It's in the B-A-G

Suo Gan

Welsh Lullaby

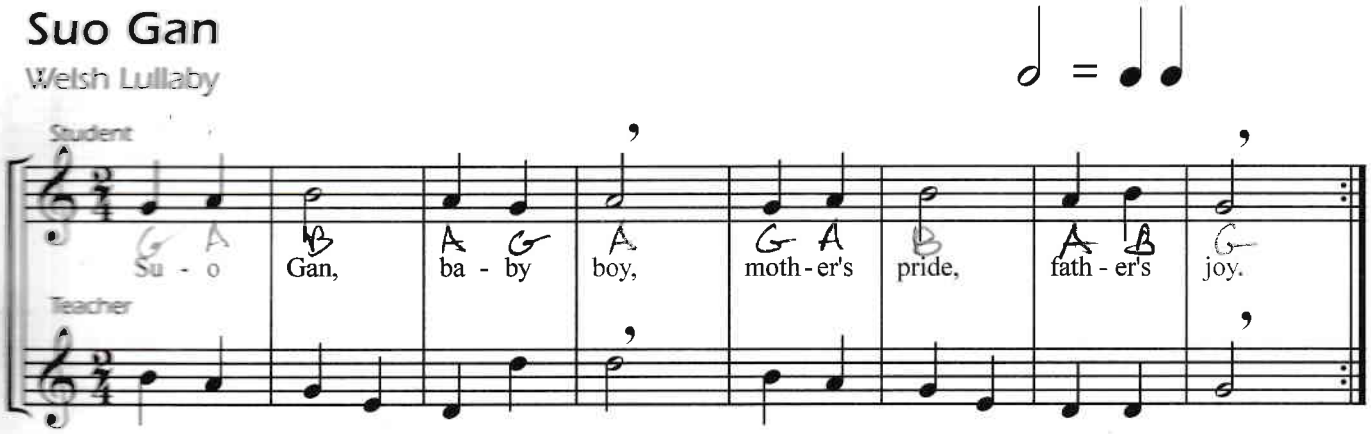

Helpful Hint: Explorers may return to play teacher part after completing page 20.

Meter Signature: $\frac{2}{4} = \frac{2}{\text{quarter note}} = \frac{\text{quarter note quarter note}}{\text{quarter note}} = \frac{\text{2 quarter notes in a measure}}{\text{a quarter note receives the beat}}$

Repeat Signs:

Repeat from the beginning

Repeat the music between the signs

Hop Old Squirrel

American Folk Song

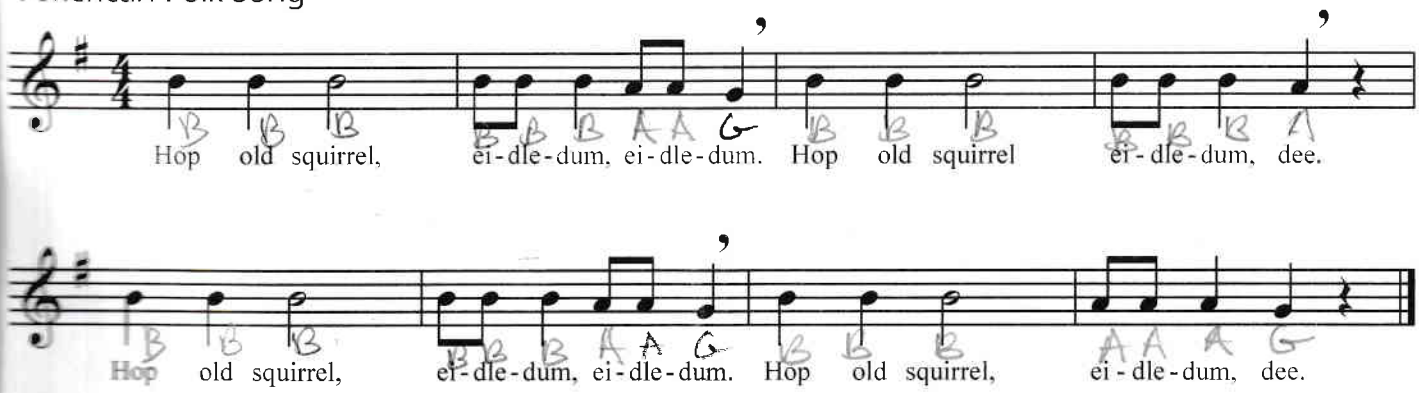

Hot Cross Buns
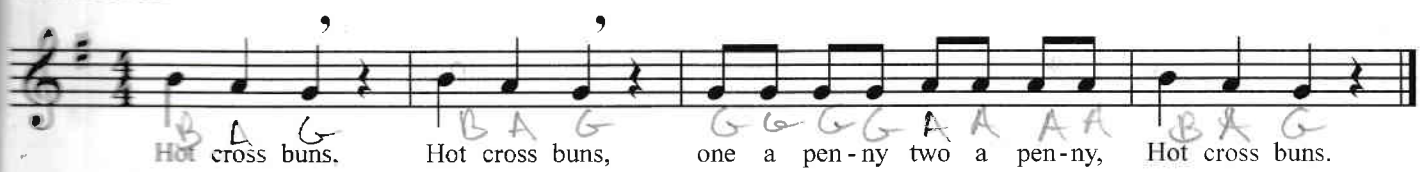
Traditional